



WirralMet

**FREE
COURSES
INSIDE!**

COURSES FOR ADULTS

SEPTEMBER - DECEMBER 2023

worldskillsuk
excellence at work

QAA Reviewed
Quality Assurance Agency
for Higher Education

Ofsted
Good
Provider

WELCOME TO WMC



Whether you are looking to embark on an exciting new career, fast track your existing one, upskill, or simply learn for enjoyment, we have the right course for you and best of all many of our courses are completely free if you live in the Liverpool City Region.

We can also help you access a range of financial support to help you reach your goals including funding and bursaries to help with the cost of studying.

Worried about balancing study with personal commitments?

We offer flexible part time study options, with evening classes, online and short courses available!

Explore our courses and start your journey...

Join us for one of our adult enrolment events and discover more about our

LEARN

SOMETHING

NEW



FIND YOUR COURSE

FREE COURSES	PAGE 08
APPRENTICESHIPS	PAGE 14
FREE ONLINE COURSES	PAGE 20
ADULT COURSES	PAGE 22
PRE-ACCESS TO HIGHER EDUCATION	PAGE 30
ACCESS TO HIGHER EDUCATION	PAGE 31
UNIVERSITY COURSES	PAGE 34

“

**WIRRAL MET BELIEVED
IN ME BEFORE I
BELIEVED IN MYSELF**

Dan,

Level 3 Hairdressing & Level 2 Barbering

”

PAYING FOR

YOUR COURSE



DON'T LET THE
COST OF LEARNING
PUT YOU OFF
STUDYING



FINANCIAL

SUPPORT

TO HELP YOU ACHIEVE YOUR GOALS

As an adult student we have lots of financial support options available to help you return to study*.

Subject to eligibility and depending on your circumstances, you may be entitled to:

- Free tuition for those studying up to Level 3
- Help with childcare costs
- Help towards your equipment, uniforms, essential trips, professional memberships, DBS certificates
- Free bus pass
- Help towards petrol costs
- Free breakfast
- Student laptop, wifi dongle and discounted printing
- Monthly bursary payment
- Free Microsoft Office 365 package
- Free IT support and training
- Student discounts with the NUS TOTUM card

If you have to pay course fees, we offer lots of flexibility. You may be able to pay in interest free instalments, by debit or credit card or your employer may pay. For some courses, there are loans available to help cover fees. To check to see what financial support may be available visit wmc.ac.uk/funding.

*Subject to status, terms and conditions apply. More information will be provided during the enrolment process.

WHY

WIRRAL MET



1.

LOWER TUITION FEES

Our fees are lower than traditional universities, providing great value for money.

2.

SMALLER CLASS SIZES

Benefit from a friendly, supportive learning environment with regular contact with your dedicated lecturer.

3.

EXPERIENCED LECTURERS

Our inspirational and industry experienced lecturers are passionate about their subjects and sharing their industry links with you.



- 
- 
- FLEXIBLE COURSES TO FIT AROUND YOUR WORK AND FAMILY COMMITMENTS
 - RATED GOOD BY OFSTED AND QUALITY ASSURED BY THE QAA FOR HIGHER EDUCATION
 - LOWER FEES AND COSTS
 - ON CAMPUS AND ONLINE LEARNING
 - OUTSTANDING STUDENT SUPPORT
 - ACCESS TO SPECIALIST FACILITIES
 - SMALLER CLASS SIZES
 - EXCELLENT EMPLOYER LINKS
 - INDUSTRY EXPERIENCED TEACHING PROFESSIONALS

WE ARE LEADING
THE FUTURE BY PROVIDING
AFFORDABLE
HIGH QUALITY
ADULT EDUCATION

FREE COURSES

FOR JOBS

Did you know that if you are aged 19 and over and don't have a Level 3* qualification you can study one for free?

If you already have a Level 3 qualification or higher, but you earn below the National Living Wage annually (£21,225 per year/£1,768.75 per month) or are unemployed, you can also access these qualifications for FREE!

* Level 3 qualifications are equivalent to an Advanced Technical Certificate or Diploma, or A Levels.

- **Gain new skills that employers value**
- **Improve your job prospects**
- **Earn a good wage**
- **Study flexibly online or on campus**
- **Achieve your dream job!**



You may also be able to get help to pay for childcare, travel and other costs.

Visit wmc.ac.uk/bursaries-loans to find out more.





FREE

ENGLISH

&

MATHS

COURSES

Good English and maths skills are essential in work and daily life and it's never too late to improve them!

English and maths are the building blocks for a successful career and widely sought after by employers and universities. Don't let your current skills hold you back, you can study on an English or maths course for free* at Wirral Met. Courses start September 2023.

Why choose Wirral Met?

- GCSE and Functional Skills qualifications available
- Flexible courses to work around your existing commitments
- On-campus and online learning**
- Progression support on to other courses, including Access to Higher Education

*Free for adults aged 19+ who have not achieved a grade C/4 or above.

**Please note that your initial assessment and final exam will take place on a Wirral Met campus.

If you already have a grade C/4 or above and wish to enrol, course fees will be applicable.

**Explore courses
and apply online**



Scan this QR code or visit:
wmc.ac.uk/adult-english-maths

STUDY NOW

PAY LATER

ADVANCED LEARNER LOAN

Worried about the cost of returning to learning?

If you are aged 19 or over and thinking of studying a Level 3, 4, 5 or 6 qualification, an Advanced Learner Loan could help cover your course fees.*



Not dependent on income or employment status.



No credit check.



No repayments until you earn more than £27,295** per year.



Repayments don't start until the April after you have finished your course.



Study now, pay later.

*Terms, conditions and exclusions apply

**This figure is subject to change, visit www.gov.uk for more information

Access to HE Course Funding

If you take out an Advanced Learner Loan to cover the fees for an Access to HE course, and then successfully complete a degree, you don't have to repay the outstanding loan for the Access to HE course.

START YOUR NEW CAREER

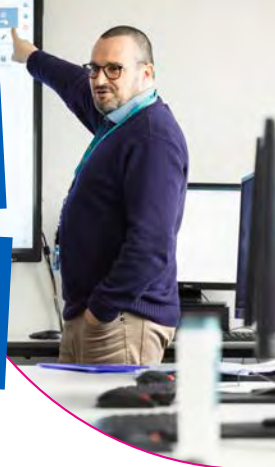

NEW FE TEACHER TRAINING FUNDING AVAILABLE

You may be eligible for a Further Education (FE) Initial Teacher Education (ITE) bursary. These are tax-free amounts you receive to train in certain subjects. You do not need to pay them back.

Time is running out to apply! Awards will be made from a finite government funding pot on a first-come-first-served basis, so when the money is gone, it's gone.

- **Get up to £29,000 tax free* for courses starting September 2024-25**
 - Maths
 - Sciences including biology, chemistry and/or physics
 - Engineering (and/or manufacturing)
 - Computing
- **Get up to £15,000 tax free* for courses starting September 2024-25**
 - Special educational needs and disabilities (SEND)
- **Get up to £15,000 tax free* for courses starting September 2024-25**
 - English (capped at 100 places)



**Keep updated on teacher
training bursaries here**

**BECOME
A
TEACHER**

*Terms, conditions and exclusions apply



CHRIS

"Before I started I didn't believe I was academically smart enough to do stuff like this really. Now I know I can go to Uni and I've got the confidence in myself that I never had.

I honestly love coming to college and I think that's what is most important about coming here - being able to enjoy it.

I'm going to Edge Hill to study Child and Adolescent Mental Health and Wellbeing and from there I want to do my masters in social work or mental health nursing. My goal is to break the stigma around mental health and change people's views on how mental health is perceived."

Chris Stockton, Access to Psychology and Mental Health, now studying for BSc(Hons) Child and Adolescent Mental Health and Wellbeing.

A woman with long brown hair, wearing a patterned top, sitting and smiling.

"I could have gone into university, but that wouldn't have worked for me. I needed a smaller, safe and accessible environment and somewhere that I could take it at my own pace. I would definitely recommend Wirral Met. The course is amazing because of the people who teach it. They believed in me and gave me the opportunity to believe in myself. My work has been seen by the Royal Photographic Society and I've just been in an exhibition in London with Rankin so it's going quite well. I couldn't have done it if it wasn't for the support that I had."

KIRSTY

Kirsty Wilson,
BA Photography

A woman with dark hair in a bun, wearing glasses and a dark top, looking to the side.

ANGELA

"Before coming to Wirral Met, I was a stay at home mum and a carer and I didn't think I had any career prospects. Coming here is the best decision I've ever made. It's completely changed my life. It's brought me employment and it's enabled me to be a role model to my children. Don't let the fear of trying something new take over... it's not as scary as you think."

Angela Stewart, Diploma in Beauty Therapy Treatments now working as a fully trained Beauty Therapist.

APPRENTICESHIPS



Apprenticeships aren't just for school leavers, they can also be the catalyst for a career change and pursuing missed opportunities. They can offer you the chance to train in a new area of work, start earning a living OR to upskill!

There is no age restriction to apprenticeships AND you can be in full-time work and become an apprentice.



**Currently working?
No problem!**

Find out how you can move to the next level with an apprenticeship.

Contact us on 0151 551 7610

FAST TRACK

YOUR CAREER



Did you know that you can fast track your career with an apprenticeship?

Wirral Met offer a wide range of apprenticeships from Level 2 to Level 5, such as;

- Operations/Departmental Manager
- Business Administrator
- Teaching Assistant
- Accounts & Finance Assistant
- HR Support
- Content Creator
- Plasterer
- Commis Chef
- Hospitality Team Member
- Sports Coach
- Adult Care Worker
- Laboratory Technician
- Hairdressing & Beauty Therapy
- Associate Project Manager

If you would like to learn more about becoming an apprentice, visit wmc.ac.uk/apprenticeships



**Find an apprenticeship.
Explore our vacancies online.**



DID YOU KNOW THERE IS A LOT OF SUPPORT TO TRAIN YOUR WORKFORCE FOR FREE?

Engaged and motivated team members are what you need to achieve business growth.

Studies have shown that training leads to increased productivity, efficiency and retention.

Why choose us?

- Dedicated account management
- Thorough training needs analysis
- Free recruitment and vacancy matching service
- Funding and support

We offer MORE than apprenticeships:

- Bespoke training
- Distance learning
- Professional qualifications and degrees (AAT, CIPD, CPCAB, IMI, Pearson, City and Guilds and many more)

We are proud to be working with organisations and businesses such as:



WIRRAL



**Wirral University
Teaching Hospital**
NHS Foundation Trust

To discuss your business needs and find out more call our Employer Services Team on **0151 551 7844**, email **employerservices@wmc.ac.uk** or visit **wmc.ac.uk/employers**



in 188 DAYS

APPRENTICESHIP
PLEDGES



Free apprenticeship
training and assessment
for SMEs from now until
October 2023



Are you keen to develop your existing employees and/or do you need to recruit new employees?



Wirral University Teaching Hospital NHS Trust is allocating apprenticeship levy funding to local small to medium sized employers based in Wirral* to help them take on 100 apprentices over 100 working days.



The Trust is working in partnership with Wirral Met College who will provide the training and assessment for a wide range of apprenticeships including:

- Accounting
- Autocare technician
- Business administration
- Construction trades such as bricklayers, carpenters and electricians
- Dental nurses
- Hair professionals and beauty therapists
- HR
- Management
- Sports coaches

Interested?



For more information scan the QR code or contact our Employer Services team on:

0151 551 7610

employerservices@wmc.ac.uk



*for non-healthcare sectors, employers may be based within the Liverpool City Region



FREE

ONLINE

COURSES

In a world of constant change, we all need to refresh and update our skills regularly.

Wirral Met College offers a range of flexible online courses that will support your professional development.

From as little as £30, with many courses also **FREE** (T&Cs apply) to those who live or work in the Liverpool City Region, our online courses are a perfect solution to help you retrain, gain new skills and build your confidence.

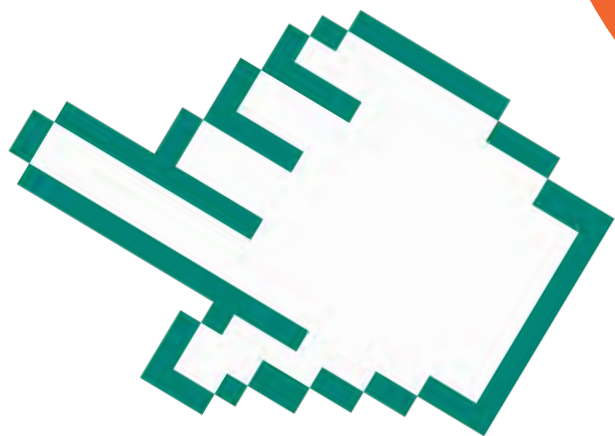

FIND OUT MORE
wmc.ac.uk/online-courses

ADULT COURSES



We offer a wide range of short courses for adults looking to improve their career prospects or learn a new skill from entry level to Level 5. Find the perfect course for you at **wmc.ac.uk/part-time-courses**.

All courses marked with an asterisk * may be FREE (T&Cs apply) if you:

- are a resident of the Liverpool City Region (Wirral, Liverpool, Sefton, Knowsley, St Helens or Halton)
- are unemployed and in receipt of a state benefit
- live outside of the Liverpool City Region and earn less than £20,319 (£1,693.25 per month)

Courses marked with a double asterisk ** are FREE (T&Cs apply) if you are unemployed and in receipt of a state benefit.



Automotive

CODE	LEVEL	COURSE NAME	DATE	TIME	WEEKS	CAMPUS	FEE £
E173	2	Electric/Hybrid Vehicles Routine Maintenance Activities Award	2/10/23 - 17/11/23	MON 18:30 - 20:00	6	12 Quays	495

Business and Professional Studies

CODE	LEVEL	COURSE NAME	DATE	TIME	WEEKS	CAMPUS	FEE £
D100	1	AAT Award in Bookkeeping	29/09/23 - 27/10/23	FRI 09:30 - 12:30	6	Hamilton Campus	225*
D106	1	AAT Award in Business Skills	17/10/23 - 12/01/24	FRI 09:30 - 13:30	10	Hamilton Campus	170*
D053	2	AAT Certificate in Accounting	13/09/23 - 08/05/24	1 FULL DAY OR 2 EVENINGS	30	Hamilton Campus	675*
D054	2	AAT Certificate in Accounting Fast-Track	04/09/23 - 19/12/23	MON + TUE 09:00 - 16:00	14	Hamilton Campus	675*
D063	3	AAT Diploma in Accounting Fast-track	15/01/24 - 02/07/24	MON + TUE 09:00 - 12:00	24	Hamilton Campus	2300*
D049	3	AAT Diploma in Accounting	13/09/23 - 03/07/24	1 FULL DAY OR 2 EVENINGS	29	Hamilton Campus	2300*
B198	2	Certificate in Team Leading	05/09/23 - 23/06/24	THURS 18:00 - 21:00	29	Hamilton Campus	724*
B199	2	Diploma in Team Leading	05/09/23 - 23/06/24	THURS 18:00 - 21:00	29	Hamilton Campus	1987

Computing and IT

CODE	LEVEL	COURSE NAME	DATE	TIME	WEEKS	CAMPUS	FEE £
B159	2	Excel Beginners/ Intermediate	1/11/23	WED 09:00 - 15:00	1 day	12 Quays	95*

Construction

CODE	LEVEL	COURSE NAME	DATE	TIME	WEEKS	CAMPUS	FEE £
R277	1	Plastering Certificate	05/09/23 - 17/11/23	MON 18:00 - 21:00	10	Wirral Waters	475*

Early Years

CODE	LEVEL	COURSE NAME	DATE	TIME	WEEKS	CAMPUS	FEE £
N093	2	Workbased - NCFE CACHE Early Years Practitioner Diploma	04/09/23 - 05/07/24	TBC	30	12 Quays	640*

Engineering

CODE	LEVEL	COURSE NAME	DATE	TIME	WEEKS	CAMPUS	FEE £
E141	1	Award In Introductory Tungsten Inert Gas Welding Skills	04/09/23 - 30/11/23	WED 18:00 - 21:00	12	12 Quays	395*
E145	1	Award In Introductory Metal Inert Gas Welding Skills	04/09/23 - 30/11/23	WED 18:00 - 21:00	12	12 Quays	395*
E146	1	Award In Introductory Manual Metal Arc Welding Skills	02/10/23 - 31/01/24	WED 18:00 - 21:00	12	12 Quays	395*

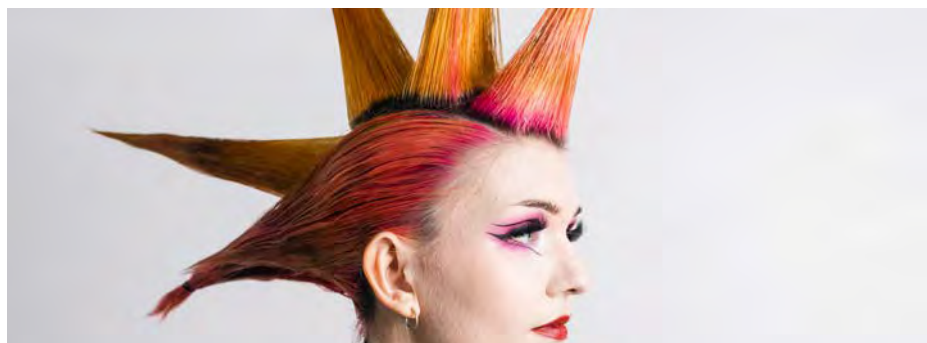

Hairdressing and Beauty Therapy

CODE	LEVEL	COURSE NAME	DATE	TIME	WEEKS	CAMPUS	FEE £
G116	1	NCFE Award in Hairdressing Fast-Track	14/09/23 - 05/10/23	1 FULL DAY OR 2 EVENINGS	4	Conway Park	585*
G119	2	VTCT Award in Eyelash and Eyebrow Treatments	16/10/23 - 23/10/23	MON 09:30 - 16:00	2	Conway Park	195*
G120	2	VTCT Award in Nail Technology	05/09/23 - 19/12/23	TUES 09:30 - 12:30	15	Conway Park	390*
G148	2	Bridal Hair	11/09/23	WED 09:30 - 16:00	1 day	Conway Park	150
G142	4	Chemical Peel	07/11/23	MON 09:00 - 16:00	1 day	Conway Park	300
G143	4	Micro Needling	14/11/23	MON 09:00 - 16:00	1 day	Conway Park	350

Health and Social Care

CODE	LEVEL	COURSE NAME	DATE	TIME	WEEKS	CAMPUS	FEE £
J201	2	Mental Health Awareness Certificate	26/09/23 - 23/01/24	THURS 09:00 - 13:00	18	12 Quays	540*
J089	3	Counselling Studies Certificate	18/09/23 - 01/07/24	MON 13:00 - 17:00	30	12 Quays	811*

Health, Safety and First Aid

CODE	LEVEL	COURSE NAME	DATE	TIME	WEEKS	CAMPUS	FEE £
S141	2	IOSH Working Safely	15/09/23	FRI 09:30 - 13:30	1 day	Hamilton Campus	170
S083	3	NEBOSH General Certificate	14/09/23 - 14/12/23	THURS 09:00 - 12:00	14	Hamilton Campus	575
S085	3	NEBOSH General Certificate	14/09/23 - 07/12/23	THURS 18:00 - 21:00	14	Hamilton Campus	575
S081	3	NEBOSH Certificate in Fire Safety	21/11/23	WED 09:00 - 13:00	1 day	Hamilton Campus	625

Hospitality and Culinary Arts

CODE	LEVEL	COURSE NAME	DATE	TIME	WEEKS	CAMPUS	FEE £
H011	2	RSPH Award in Food Safety and Hygiene	03/10/2023	FRI 09:30 - 13:30	1 day	Conway Park	95*
H089	2	RSPH Award in Identifying and Controlling Food Allergy Risks	17/10/23	TUE 09:00 - 13:00	1 day	Conway Park	60
H068	1	NVQ Hospitality Services	04/09/23 - 03/07/24	TUE 09:00 - 15:00	29	Conway Park	450

Languages

CODE	LEVEL	COURSE NAME	DATE	TIME	WEEKS	CAMPUS	FEE £
Z061	1	British Sign Language Part 1	04/09/23 - 18/12/23	MON 12:00 - 15:00	13	Conway Park	100**
Z062	2	British Sign Language Part 1	04/09/23 - 04/12/23	THURS 18:00 - 21:00	13	Conway Park	100*
X047	2	Interpreting Skills	20/09/23 - 20/12/23	THURS 18:00 - 21:00	13	Conway Park	180*

Psychology & Social Studies

CODE	LEVEL	COURSE NAME	DATE	TIME	WEEKS	CAMPUS	FEE £
Y024	Entry	Introduction to Psychology	27/09/23 - 15/11/23	THURS 13:00 - 16:00	6	12 Quays	85**
Y042	1	Introduction to Mental Health	26/09/23 - 21/11/23	THURS 09:00 - 12:00	6	12 Quays	85**
Y023	Entry	Introduction to Sociology	27/09/23 - 15/11/23	MON 13:00 - 16:00	6	Hamilton	85**
Y028	Entry	Introduction to Criminology	27/09/23 - 15/11/23	FRI 09:00 - 12:00	6	Hamilton	85**

Sports and Personal Training

CODE	LEVEL	COURSE NAME	DATE	TIME	WEEKS	CAMPUS	FEE £
K134	2	Active IQ Award in Instructing kettlebells	13/09/23 - 04/10/23	WED 18:00 - 21:00	4	Oval Campus	150*
K135	2	Active IQ Award in Instructing Circuit Sessions	13/09/23 - 04/10/23	WED 18:00 - 21:00	4	Oval Campus	150*
K130	3	Diploma Gym Instructing & Personal Training	04/09/23 - 02/07/24	TUE 17:00 - 21:00	36	Oval Campus	2225*
K132	3	Active IQ Diploma Sports Massage Therapy	04/09/23 - 25/06/24	TUE 18:00-21:00	36	Oval Campus	2225*



FIND OUT MORE
wmc.ac.uk/adultcourses



Explore our Access and
Pre-Access courses.

**You may be eligible
to study an Access
to Higher Education
course for free.**

**Call 0151 551 7777 to
find out more.**



ACCESS

HIGHER

EDUCATION

Want to study a degree but don't have the entry qualifications?

Our one-year Access to Higher Education qualifications are designed to help you gain the skills and qualifications you will need to successfully apply for a university-level course and requires a commitment of 2 days per week.

We offer a number of pathways including:

- Biomedical Science
- Esports
- Midwifery and Professions Allied to Medicine
- Nursing and Allied Health Professions
- Psychology and Mental Health
- Sociology and Criminology

Apply now to secure your place for September 2023 and 2024!

wmc.ac.uk/access-to-he

PRE-ACCESS TO HIGHER EDUCATION

Start your journey to HE with a Pre Access Course

If you are returning to study after a break in your education, these one year courses are designed to increase your knowledge and confidence. They offer a progression route to an Access to Higher Education course or to other Level 3 courses.

You may be eligible to study on one of our Pre-Access to Higher Education courses for **FREE*** if you:

- are a resident of the Liverpool City Region
- are unemployed and in receipt of a state benefit
- live outside of the Liverpool City Region and earn less than £20,319 per year.

CODE	COURSE TITLE	START DATE	WHAT ACCESS COURSE DOES THIS LEAD TO?
Y022	Humanities and Social Science	w/c 11/09/23	<ul style="list-style-type: none">• Access to Humanities and Social Studies• Access to Psychology and Mental Health• Access to Sociology and Criminology
Y049	Medical Health and Science Professions	w/c 26/09/23	<ul style="list-style-type: none">• Access to Biomedical Science• Access to Midwifery and Professions Allied to Medicine• Access to Nursing and Allied Health Professions
J085	Health and Social Care	w/c 11/09/23	<ul style="list-style-type: none">• Access to Nursing and Allied Health Professions• Access to Midwifery and Professions Allied to Medicine.

***subject to eligibility**

Fee: £600

(Please note fees are subject to change for 2023/24)

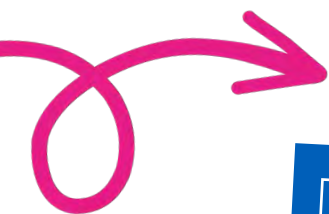

ACCESS TO HIGHER EDUCATION

Studying an access to higher education course with Wirral Met offers a gateway to limitless possibilities.

It equips learners with essential academic skills, empowering them to pursue their dreams and aspirations. By bridging the gap between prior education and university level learning, this course opens doors to a brighter future.

Please note: Access courses require a minimum of 2 days in college per week.

Health and Social Care

CODE	LEVEL	COURSE NAME	DATE	AWARDED BY	FEE £
J004	3	Nursing and Allied Health Professions	11/09/23 - 27/06/24	Open Awards	3384
J145	3	Midwifery and Professions Allied to Medicine	11/09/23 - 27/06/24	Open Awards	3384
S152	3	Biomedical Science	11/09/23 - 27/06/24	Open Awards	3384
Y039	3	Psychology and Mental Health	11/09/23 - 28/06/24	Open Awards	3384
Y038	3	Sociology and Criminology	11/09/23 - 28/06/24	Open Awards	3022

(Please note fees are subject to change for 2023/24)

YOU MAY BE ELIGIBLE TO STUDY AN ACCESS TO HE COURSE FOR FREE. SEE PAGE 29



**APPLY NOW TO
ACHIEVE YOUR
DREAM CAREER**



**APPLICATIONS OPEN
FOR SEPTEMBER 2023**

AIM

HIGHER

Gain a degree from one of our partner universities or an industry-leading accredited professional qualification.

Study locally, save money and get the degree you want.

If you are thinking of studying for a degree or HND, then look no further than Wirral Met College. Our multi-million pound award winning campuses offer students an array of world class facilities.

We have partnered with Edge Hill University, The University of Liverpool and University of Chester so you can achieve a full honours degree through a prestigious awarding body. All our tutors are industry practiced, highly qualified professionals.

We offer smaller class sizes and more contact time with tutors than traditional universities, plus many of our courses offer compressed hours, so you can easily combine studying with work or family commitments.

Working in partnership with:



Courses accredited by:



UNIVERSITY

COURSES

Business & Professional Studies

CODE	LEVEL	COURSE NAME	YEARS	AWARDED BY	FEE PER YEAR £
D050	4	AAT Professional Diploma in Accounting	1	AAT	2573
D105	5	Associate Diploma in People Management	1	CIPD	1800
D120	5	Diploma in Management and Leadership	1	CMI	1500

Art, Design and Creative Media

CODE	LEVEL	COURSE NAME	YEARS	AWARDED BY	FEE PER YEAR £
A016	4	Foundation Diploma in Art and Design	1	UAL	4800
P103	6	BA Photography (Top-Up One year)	1	University of Chester	8340
P081	5	HND Creative Media Production	1	Pearson	6540
P057	5	BTEC HND Photography	2	Pearson	6540
A026	6	BA (Hons) Illustration with Animation	3	University of Chester	8340

Childcare and Early Years

CODE	LEVEL	COURSE NAME	YEARS	AWARDED BY	FEE PER YEAR £
N104	6	BA Early Years	3	University of Chester	8340

Engineering

CODE	LEVEL	COURSE NAME	YEARS	AWARDED BY	FEE PER YEAR £
E154	4	BTEC HNC in General Engineering	2	Pearson	3270

Psychology

CODE	LEVEL	COURSE NAME	YEARS	AWARDED BY	FEE PER YEAR £
J007	4	BSc (Hons) Psychology (2 plus 2)	2	University of Liverpool	8340

Social Studies

CODE	LEVEL	COURSE NAME	YEARS	AWARDED BY	FEE PER YEAR £
Z060	6	BA (Hons) Sociology with Criminology	3	University of Chester	8340

Teaching and Assessing

CODE	LEVEL	COURSE NAME	YEARS	AWARDED BY	FEE PER YEAR £
B195	7	PGCE Further Education and Training	1	Edge Hill	9250
B202	5	Diploma Further Education and Training (Part-Time)	2	Edge Hill	*
B203	7	PGCE Further Education and Training (Part-Time)	2	Edge Hill	*
B194	5	Diploma in Further Education and Training	1	Edge Hill	*



WE HAVE SUPPORT TO SUIT YOU

Whether it's financial support, learning support, or you simply want to chat about the right course for you, our student support services can help.

Offering a confidential and welcoming service, our team of professional experts and Student Advisers can help you with:

- Finding the perfect course for your dream career
- Dedicated HE welfare team
- Accessing support services
- Financial support and advice
- Careers and job search advice
- Course guidance
- Additional Learning Support through Disability Support Advice
- Counselling
- Support to stop smoking
- Safeguarding information and guidance
- Student activities and enrichment information

Wirral Met College's Information, Advice & Guidance Service holds the national matrix Standard for impartial advice and guidance.

OUR CAMPUSES



CONWAY PARK

- Beauty Therapy & Makeup
- Culinary Arts & Hospitality
- Hairdressing
- Travel, Tourism & Airline Operations
- English for Speakers of Other Languages
- Prep for Life, Supported Internships
- Routes to Success & Progression into FE



TWELVE QUAYS

- Animal Management
- Art, Design, Media & Music
- Automotive
- Childcare & Early Years
- Computing & IT
- Engineering
- Health & Social Care
- Science



WIRRAL WATERS

- Construction
- Brickwork
- Carpentry & Joinery
- Electrical
- Painting and Decorating
- Plastering
- Plumbing & Gas



THE OVAL

- Public & Uniformed Services
- Sports & Fitness



HAMILTON UNIVERSITY CENTRE

- Accounting
- Human Resources
- Teacher Training
- Social Studies
- Nursing, Midwifery and Health Professions
- Psychology
- Access and Pre-Access courses
- Leadership & Management



VISIT



OUR



OPEN DAY

WEDNESDAY 4 OCTOBER 2023 4:30pm-7pm

WEDNESDAY 10 JANUARY 2024 4:30pm-7pm

WEDNESDAY 13 MARCH 2024 4:30pm-7pm



Register your place online
wmc.ac.uk/events



Hair & Beauty OFFER

20% OFF YOUR TREATMENT
WHEN PRESENTING THIS VOUCHER

BOOK YOUR APPOINTMENT NOW
CALL 0151 551 7109

Wirral Metropolitan College,
Europa Boulevard,
Birkenhead, CH41 4NT



FREE* Bottle of House Wine

when booking a table for two or more
people at our fine dining restaurant,
Met At The Square.

**This voucher must be presented to
redeem the offer.**

**subject to availability, advanced booking required*

Wirral Metropolitan College,
Hamilton Campus,
CH41 6AY

BOOK YOUR TABLE NOW
CALL 0151 551 7108



0151 551 7777 | wmc.ac.uk | [f](#) [t](#) [in](#) [@](#) [v](#)

We make every effort to ensure the information in this guide is correct at the time of publication. However, some details may change as we review and update our provision.

Courses operate subject to sufficient numbers, and places are allocated on a first come first served basis.

The College's liability will extend only to the reimbursement of fees paid if the course is closed. If a student decides to withdraw from a course, the fees refundable are dependent on the length of the course and the number of weeks into the course the student withdraws, unless a medical certificate is formally produced.